

In Class Activity Sheet – Dive into the Life of the Sister Islands Rock Iguana

Today, you're the field scientist! Help our CCMI educator differentiate the two species of iguana below. As our host and educator talk more throughout the live lesson about the different species of iguana found here in the Cayman Islands, we need you to tell us who is who! Your job is to label the structural characteristics on the iguanas below, eventually labeling the entire animal underneath of its photo. Some of these characteristics are shared, and some are unique, which means that you may have some of the same characteristics labeled on both photos! One iguana is native, and one is invasive, make sure to label which one is which is as well. Thanks again for your help, and have fun!

Dewlap	Ear	Cheek Scale
Crest Spines	Black Front Feet	Dewlap Spine
Native		Invasive
Sister Islands Rock Iguana		Green Iguana

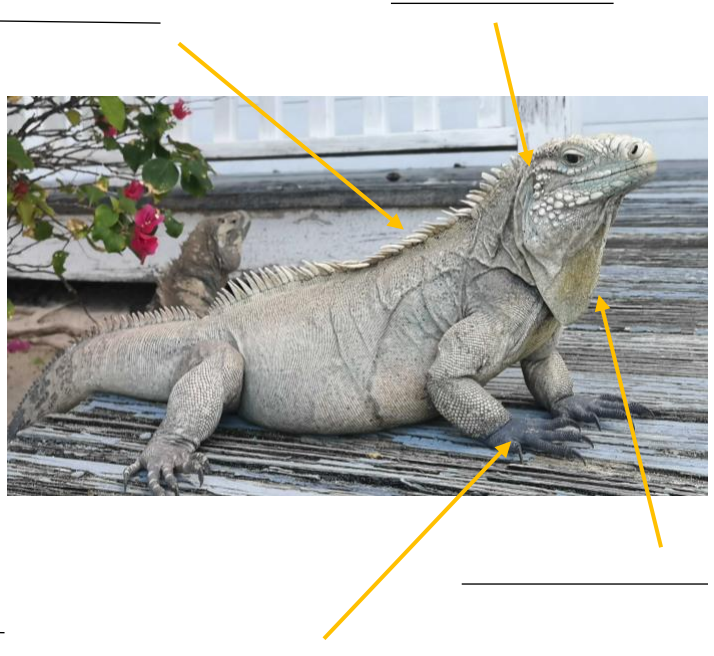
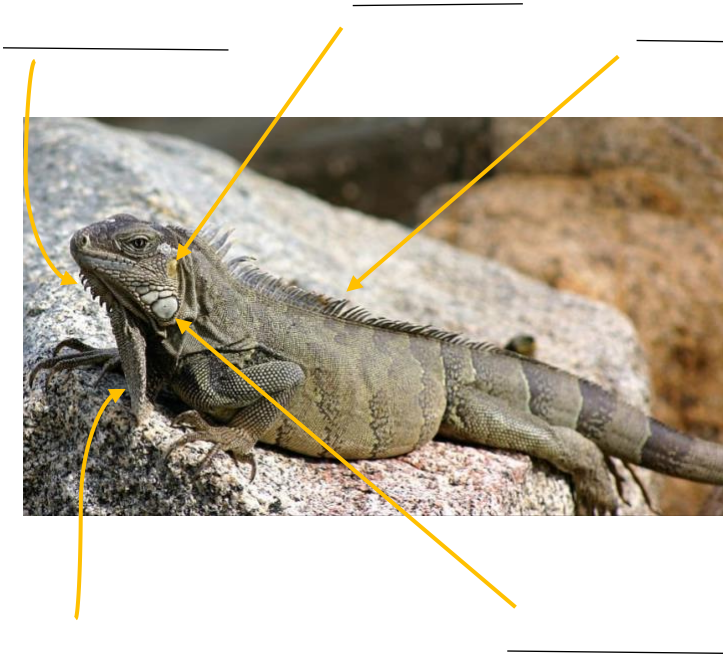

I am _____ to the Cayman Islands

I am _____ to the Cayman Islands

Name: _____

Name: _____